

BEGINNER BLUES

♩=140

F7

Bb7

F7

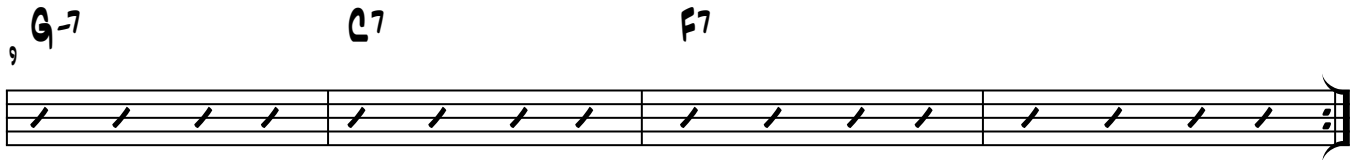
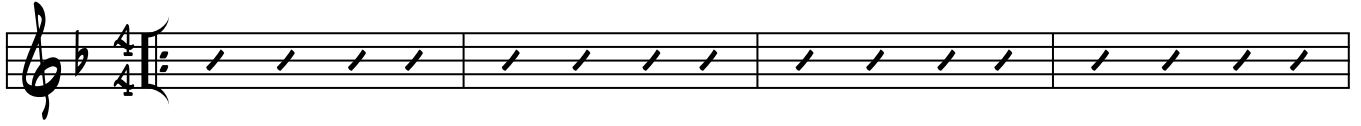

G-7

C7

F7

BEGINNER BLUES

♩=140

F7

Bb7

F7

Bb7

F7

G-7

C7

F7

BEGINNER BLUES

$\text{♩} = 140$ $F7$ $Bb7$ $F7$

5 $Bb7$ $F7$

9 $G-7$ $C7$ $F7$

